Landing Page | Risk | Schedule Performance Report | Calendar View | Schedule

Public Storage Dashboard

Data Date: 2025/12/08

Type	Project	Region	Responsible
Construction	Anaheim, CA	West Coast	Josh Pait

Baseline Completion Date	Current Completion Date	Schedule Variance	Schedule Compression
11/6/2026	12/4/2026	-28 Baseline -28 Previous	Remaining Work Compression: 4% — Normal

Milestone Variance

Milestone	Baseline Milestone Date	Previous Milestone Date	Current Milestone Date	Current Baseline Variance	Delta from Last Month	Activity Name	Status Indicator
Foundation Complete	12/18/2025	12/18/2025	1/20/2026	-33	-33	Slab on Grade Pour South	Delayed – Slipping
Structure Top Out	6/2/2026	6/2/2026	7/8/2026	-36	-36	5th floor Shear walls South @ 15k/week	Delayed – Slipping
Weather Tight	8/28/2026	8/28/2026	10/2/2026	-35	-35	Exterior Sheet metal, Sealants, & Painting	Delayed – Slipping
1st Floor Finishes Complete	4/14/2026	4/14/2026	5/12/2026	-28	-28	Finish Electrical 1st Fl	Delayed – Slipping
2nd Floor Finishes Complete	5/15/2026	5/15/2026	6/17/2026	-33	-33	Finish Electrical 2nd Fl	Delayed – Slipping
3rd Floor Finishes Complete	6/15/2026	6/15/2026	7/17/2026	-32	-32	Finish Electrical 3rd Fl	Delayed – Slipping
4th Floor Finishes Complete	7/8/2026	7/8/2026	8/7/2026	-30	-30	Finish Electrical 4th Fl	Delayed – Slipping
Finish Electrical 5th Fl & Roof Equipment	8/6/2026	8/6/2026	9/8/2026	-33	-33	Finish Electrical 5th Fl & Roof Equipment	Delayed – Slipping
Elevator Complete	10/15/2026	10/15/2026	11/18/2026	-34	-34	State Elevator inspection Lead Time & Approval	Delayed – Slipping
Hardscape/Landscape Complete	10/9/2026	10/9/2026	11/12/2026	-34	-34	Owner Civil Punch list & Completion	Delayed – Slipping
Contract Completion	11/6/2026	11/6/2026	12/4/2026	-28	-28	Certificate Of Occupancy	Delayed – Slipping
Final Completion	10/21/2026	10/21/2026	11/24/2026	-34	-34	Building Final Inspection	Delayed – Slipping

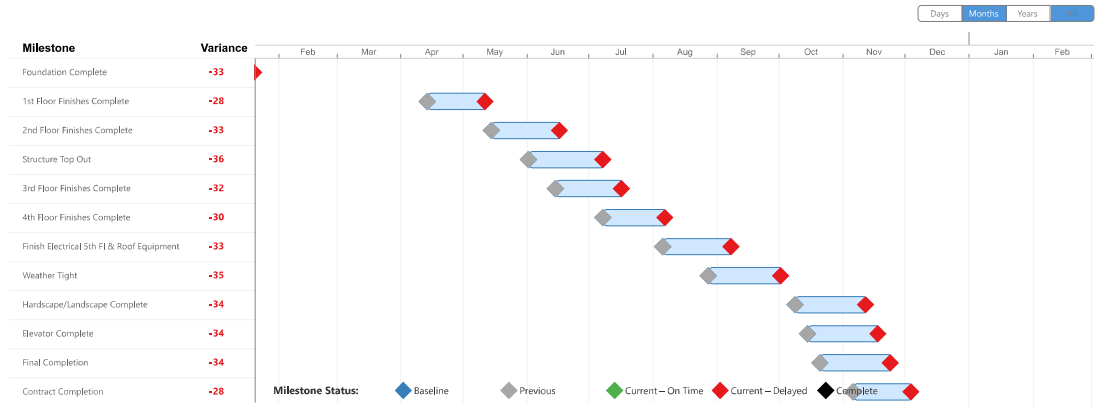

Baseline Variance

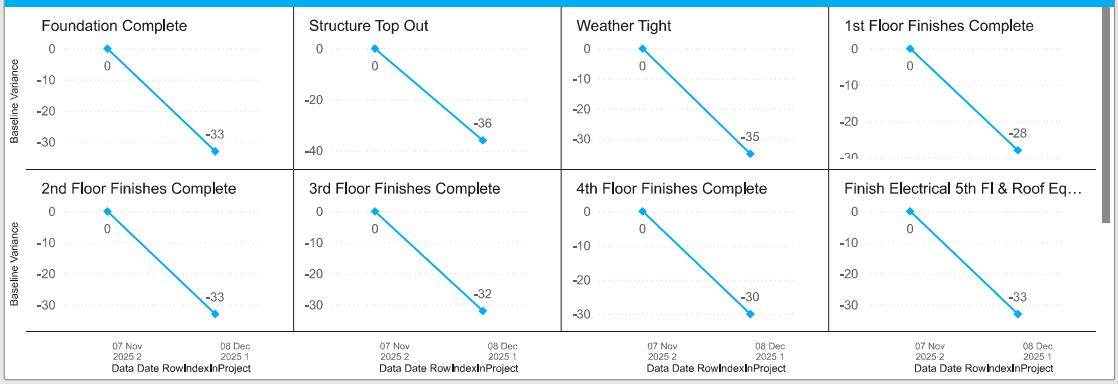

Schedule Performance Summary

Summary

Overall, the schedule exhibits severe weaknesses in quality, planning discipline, and progress tracking, with extremely high forecasted delays and instability. Risks of missing contractual deadlines and incurring penalties are substantial, requiring senior management focus and urgent schedule remediation.

Schedule Validation Score: 70.00 — ALERT
The schedule fails to meet minimum quality standards, with a high risk of inaccurate or unreliable forecasting due to technical deficiencies. Immediate attention to logic structure and schedule fundamentals is required.

Schedule Change Index: 17.00 — ALERT
Excessive activity changes indicate high schedule volatility, suggesting re-sequencing or frequent logic revisions that undermine schedule stability. Review change drivers and enforce stricter control on schedule revisions

Execution Score: 0.00 — ALERT
Near-zero performance in using the schedule for work planning signals a disconnect between scheduling and execution. Urgent corrective action is needed to improve update accuracy and field alignment

Finish Variance: 87.00 — ALERT
The project is predicted to finish significantly later than planned, posing major risks to milestones and client commitments. Recovery plans or schedule re-baselining should be considered

Critical Path Variance: 87.00 — ALERT
The critical path has slipped extensively, threatening project completion and driving further delay risks. Analyze critical path drivers and implement mitigation strategies immediately

Remaining Work Compression: 4% — Normal
Schedule Compression occurs when planned tasks are pushed into later periods of the project. The compression is mea… by calculating the number of construction days in a period (5 tasks in progress concurrently would equal 5 construction days per day) and comparing it to previous periods to determine if the number of construction days has increased - more work per period is required.

Powered By STELIC INSIGHT • ACTION • IMPACT